

Legend:

- Norfolk Boreas red line boundary
- Norfolk Boreas Onshore Project Infrastructure (Scenario 1 & 2)**
 - Landfall zone
 - Landfall compound zone
 - Indicative landfall compound
 - Onshore cable route
 - Construction access
 - Operational access
- Norfolk Boreas Onshore Project Infrastructure (Scenario 2)**
 - Mobilisation zone
 - Indicative mobilisation area compound
- Flood Zone¹**
 - EA Flood Zone 2
 - EA Flood Zone 3

¹ Environment Agency, 2018

Project:	Report:
Norfolk Boreas	Environmental Statement

Title:
Environment Agency flood zones map (Map 1 of 9)

Figure: 20.5a Drawing No: PB5640-006-020-005a

Revision:	Date:	Drawn:	Checked:	Size:	Scale:
01	14/02/2019	JT	CD	A3	1:25,000

Co-ordinate system: British National Grid EPSG: 27700

VATTENFALL **Royal HaskoningDHV**
Enhancing Society Together

© Vattenfall Wind Power Ltd 2019. Contains Ordnance Survey data
© Crown copyright and database rights 2019 Ordnance Survey 0100031673

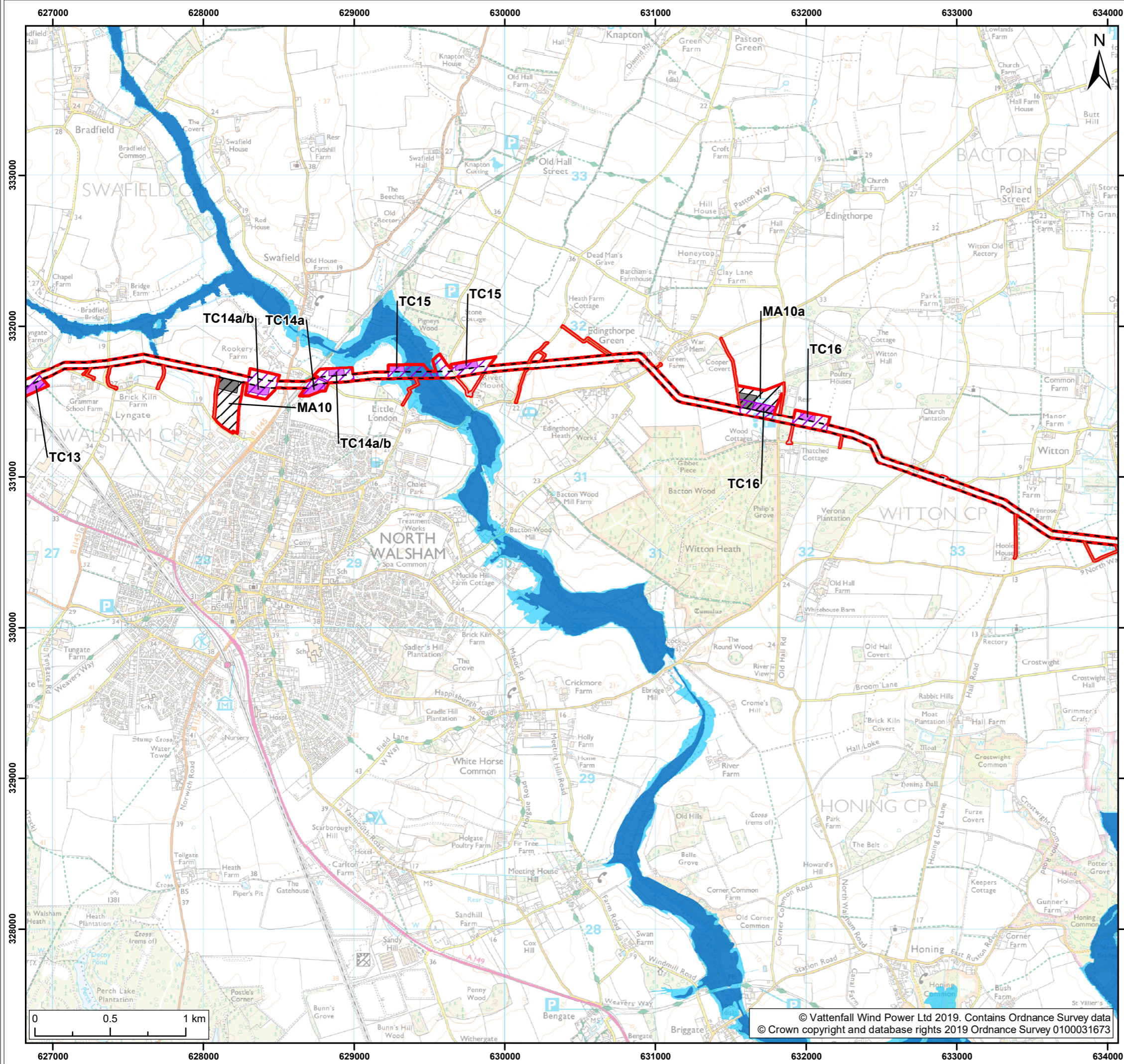

- Legend:**
- Norfolk Boreas red line boundary
 - Norfolk Boreas Onshore Project Infrastructure (Scenario 1 & 2)**
 - Onshore cable route
 - Construction access
 - Operational access
 - Norfolk Boreas Onshore Project Infrastructure (Scenario 2)**
 - Trenchless crossing zone (e.g. HDD)
 - Indicative trenchless crossing compound
 - Mobilisation zone
 - Indicative mobilisation area compound
 - Flood Zone¹**
 - EA Flood Zone 2
 - EA Flood Zone 3

¹ Environment Agency, 2018

Project: Norfolk Boreas	Report: Environmental Statement
-----------------------------------	---

Title:
Environment Agency flood zones map (Map 2 of 9)

Figure: 20.5a	Drawing No: PB5640-006-020-005a				
Revision:	Date:	Drawn:	Checked:	Size:	Scale:
01	14/02/2019	JT	CD	A3	1:25,000

Co-ordinate system: British National Grid EPSG: 27700

VATTENFALL

Royal HaskoningDHV
Enhancing Society Together

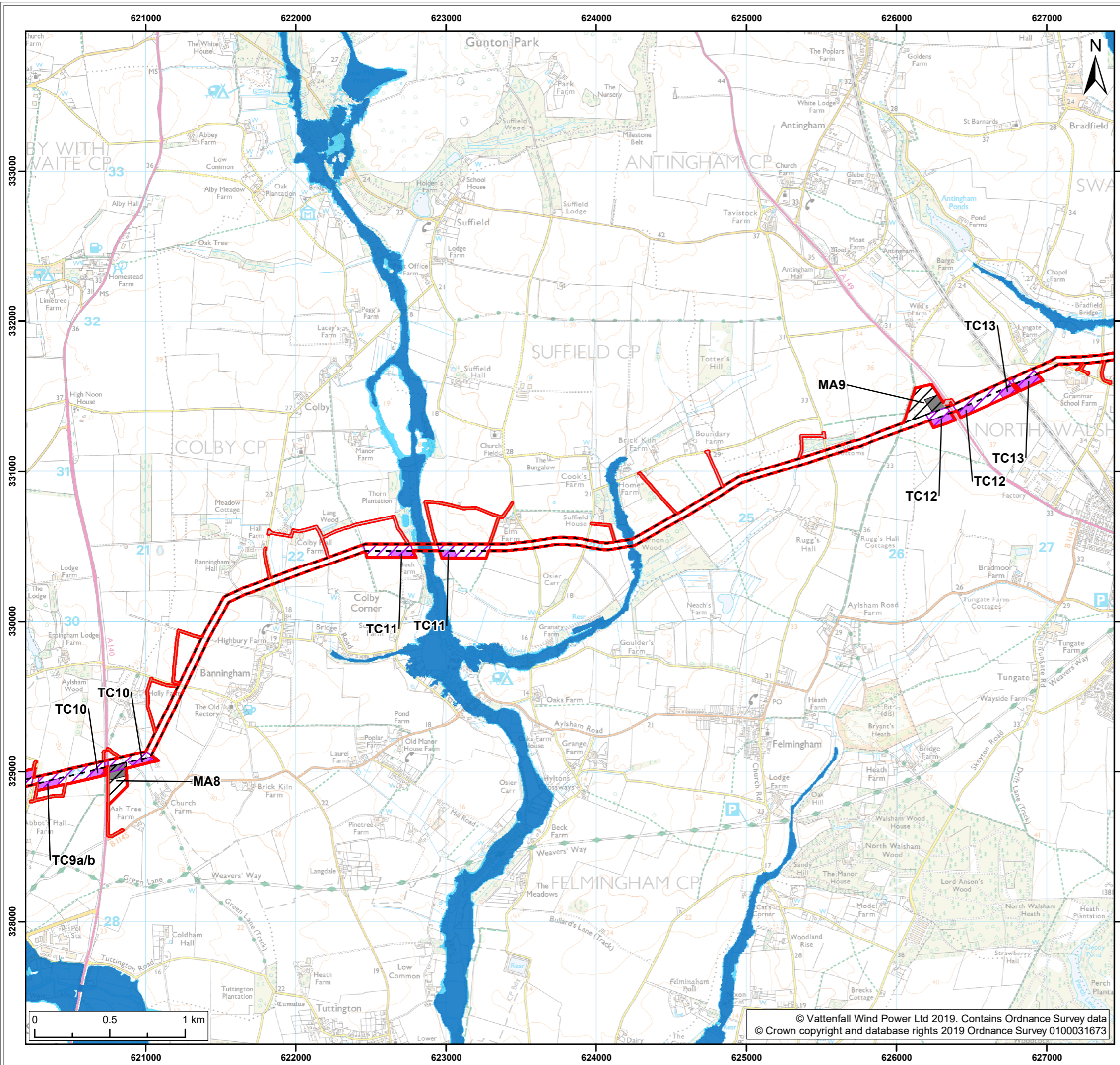

- Legend:**
- Norfolk Boreas red line boundary
 - Norfolk Boreas Onshore Project Infrastructure (Scenario 1 & 2)**
 - Onshore cable route
 - Construction access
 - Operational access
 - Norfolk Boreas Onshore Project Infrastructure (Scenario 2)**
 - Trenchless crossing zone (e.g. HDD)
 - Indicative trenchless crossing compound
 - Mobilisation zone
 - Indicative mobilisation area compound
 - Flood Zone¹**
 - EA Flood Zone 2
 - EA Flood Zone 3

¹ Environment Agency, 2018

Project:	Report:
Norfolk Boreas	Environmental Statement

Title:
 Environment Agency flood zones map
 (Map 3 of 9)

Figure: 20.5a Drawing No: PB5640-006-020-005a

Revision:	Date:	Drawn:	Checked:	Size:	Scale:
01	14/02/2019	JT	CD	A3	1:25,000

Co-ordinate system: British National Grid EPSG: 27700

VATTENFALL

Royal HaskoningDHV
Enhancing Society Together

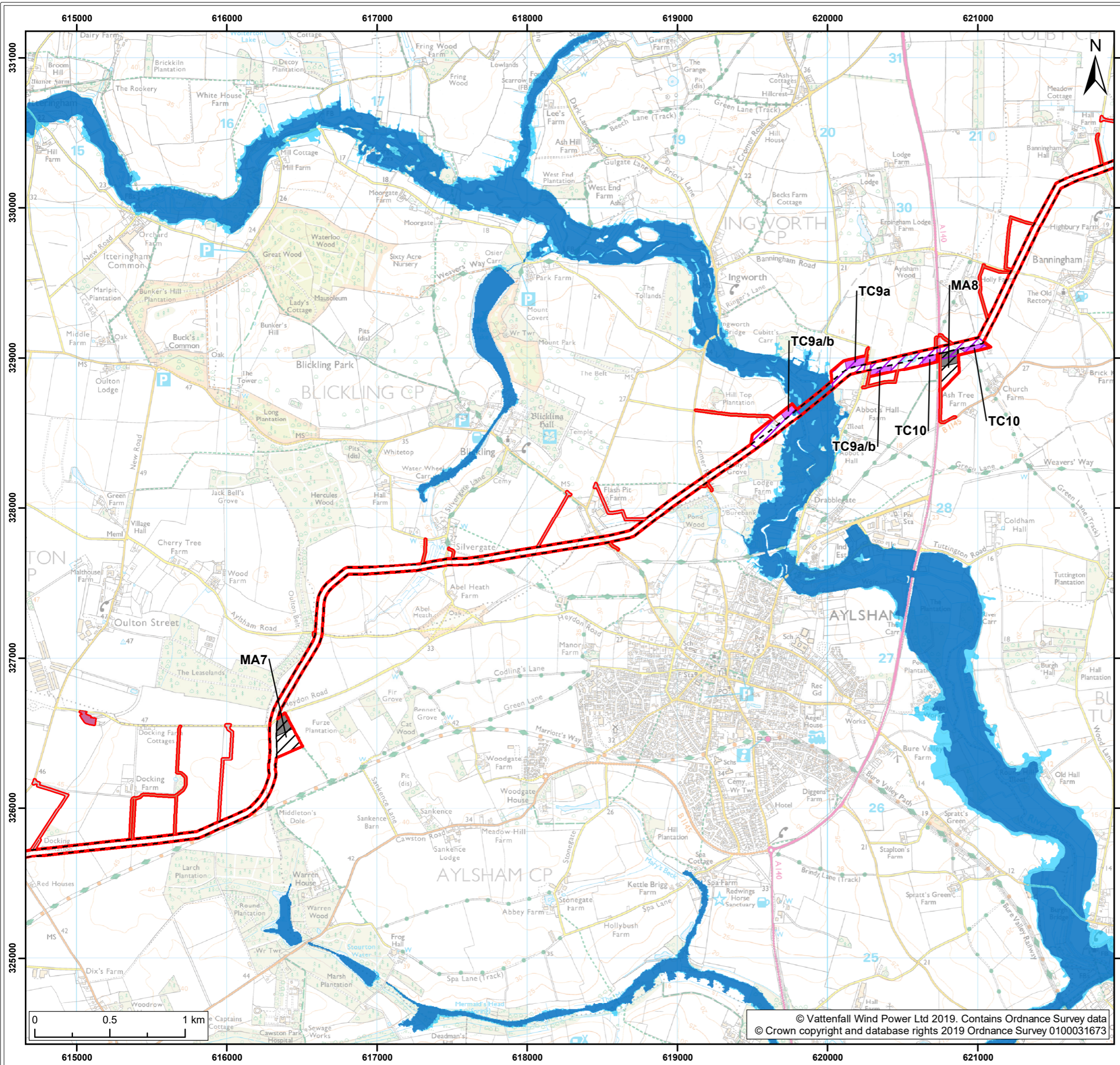

Legend:

- Norfolk Boreas red line boundary
- Norfolk Boreas Onshore Project Infrastructure (Scenario 1 & 2)**
- Onshore cable route
- Cable logistics area
- Construction access
- Operational access
- Norfolk Boreas Onshore Project Infrastructure (Scenario 2)**
- Trenchless crossing zone (e.g. HDD)
- Indicative trenchless crossing compound
- Mobilisation zone
- Indicative mobilisation area compound
- Flood Zone¹**
- EA Flood Zone 2
- EA Flood Zone 3

¹ Environment Agency, 2018

Project:	Report:
Norfolk Boreas	Environmental Statement

Title:
 Environment Agency flood zones map
 (Map 4 of 9)

Figure: 20.5a	Drawing No: PB5640-006-020-005a				
Revision:	Date:	Drawn:	Checked:	Size:	Scale:
01	14/02/2019	JT	CD	A3	1:25,000

Co-ordinate system: British National Grid EPSG: 27700

VATTENFALL

Royal HaskoningDHV
Enhancing Society Together

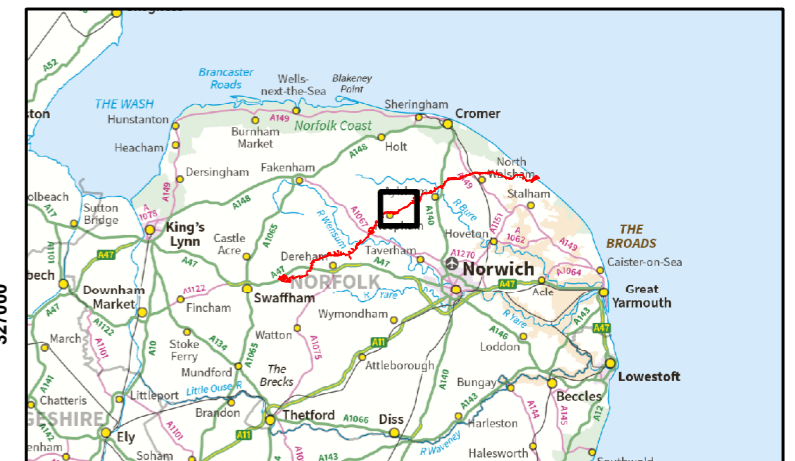
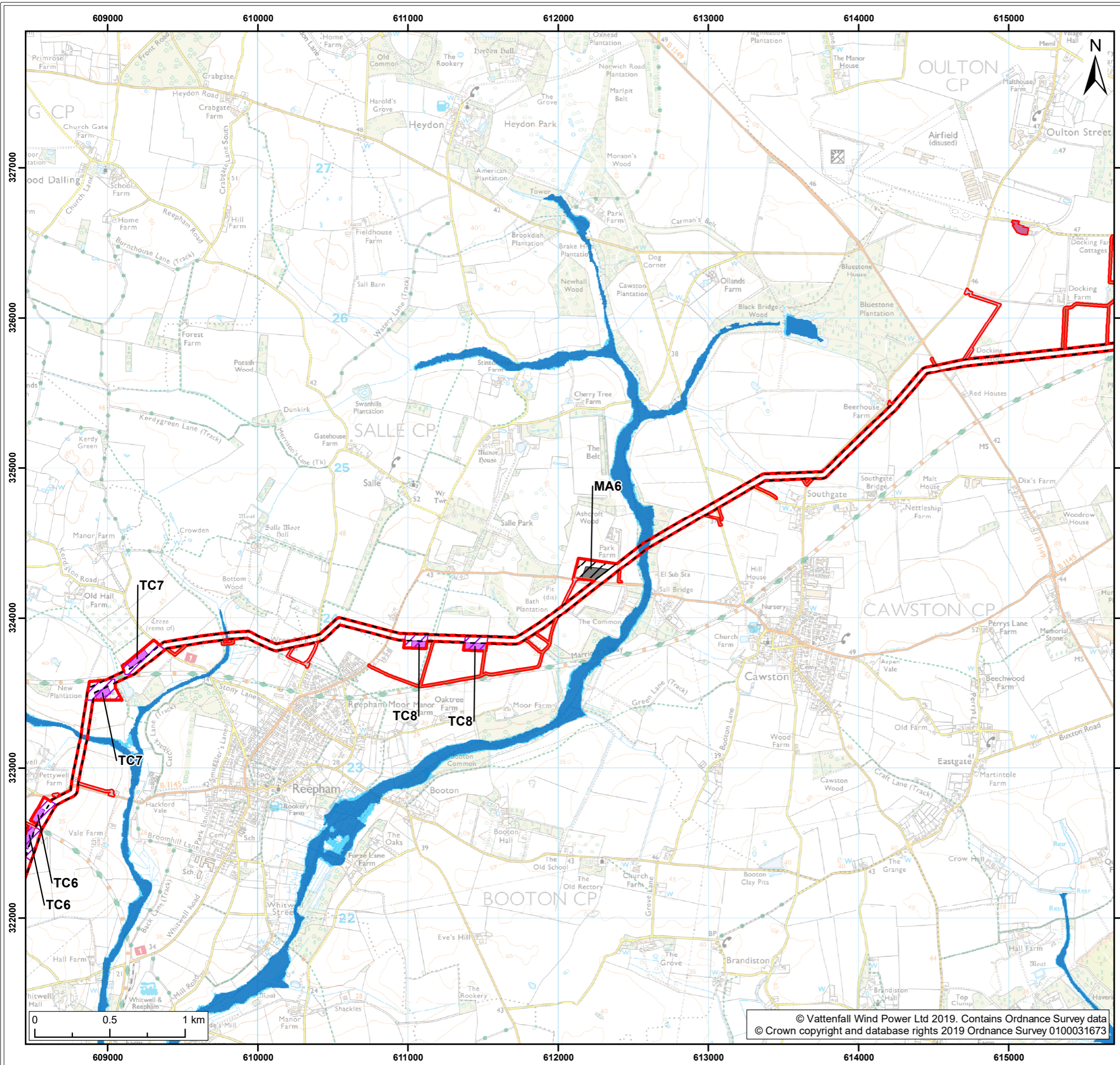

Legend:

- Norfolk Boreas red line boundary
- Norfolk Boreas Onshore Project Infrastructure (Scenario 1 & 2)**
 - Onshore cable route
 - Cable logistics area
 - Construction access
 - Operational access
- Norfolk Boreas Onshore Project Infrastructure (Scenario 2)**
 - Trenchless crossing zone (e.g. HDD)
 - Indicative trenchless crossing compound
 - Mobilisation zone
 - Indicative mobilisation area compound
- Flood Zone¹**
 - EA Flood Zone 2
 - EA Flood Zone 3

¹ Environment Agency, 2018

Project: Norfolk Boreas	Report: Environmental Statement
-----------------------------------	---

Title:
Environment Agency flood zones map (Map 5 of 9)

Figure: 20.5a	Drawing No: PB5640-006-020-005a				
Revision:	Date:	Drawn:	Checked:	Size:	Scale:
01	14/02/2019	JT	CD	A3	1:25,000

Co-ordinate system: British National Grid EPSG: 27700

VATTENFALL

Royal HaskoningDHV
Enhancing Society Together

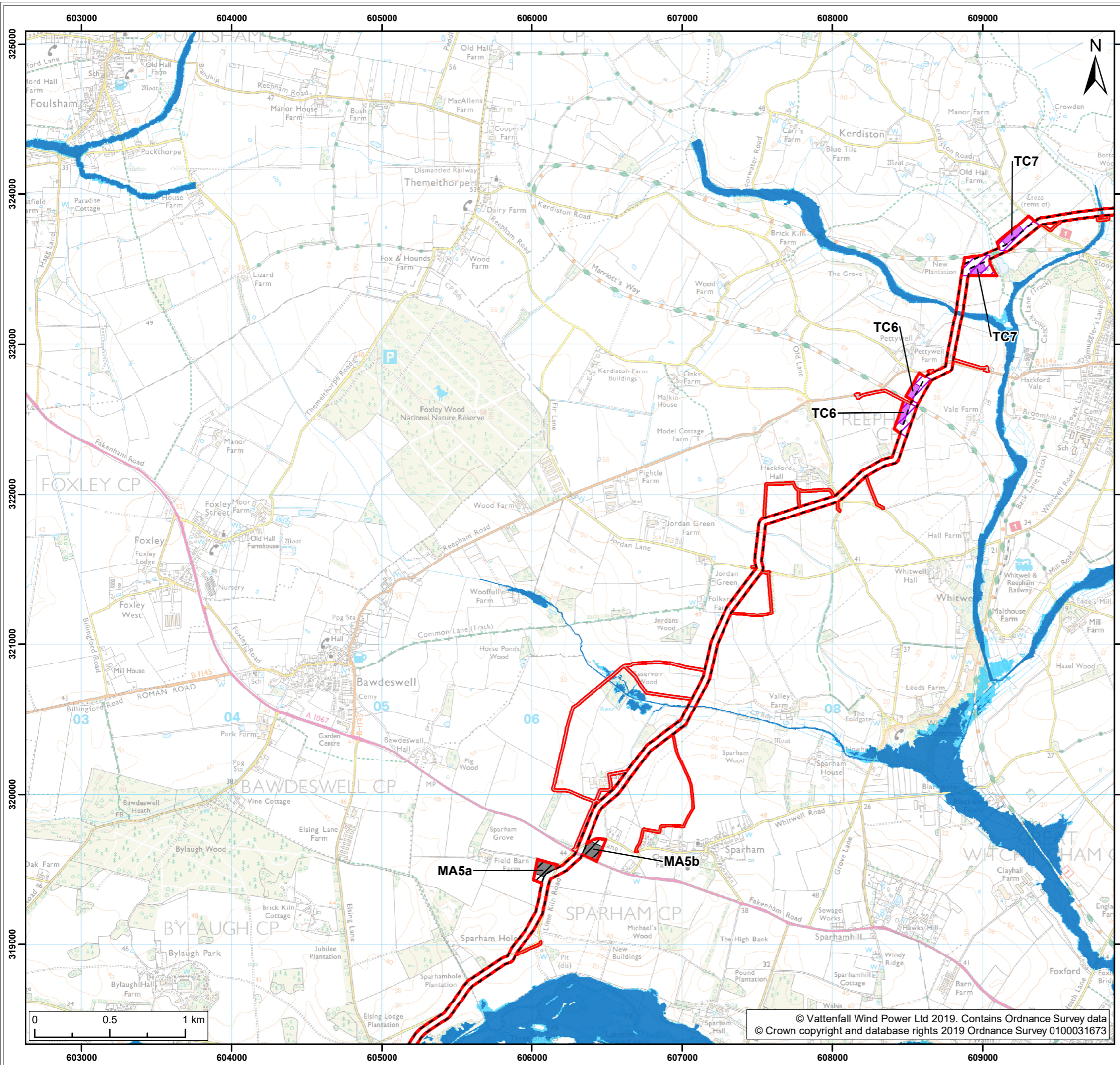

- Legend:
- Norfolk Boreas red line boundary
 - Norfolk Boreas Onshore Project Infrastructure (Scenario 1 & 2)**
 - Onshore cable route
 - Construction access
 - Operational access
 - Norfolk Boreas Onshore Project Infrastructure (Scenario 2)**
 - Trenchless crossing zone (e.g. HDD)
 - Indicative trenchless crossing compound
 - Mobilisation zone
 - Indicative mobilisation area compound
 - Flood Zone¹**
 - EA Flood Zone 2
 - EA Flood Zone 3

¹ Environment Agency, 2018

Project:	Report:
Norfolk Boreas	Environmental Statement

Title:
 Environment Agency flood zones map
 (Map 6 of 9)

Figure: 20.5a	Drawing No: PB5640-006-020-005a				
Revision:	Date:	Drawn:	Checked:	Size:	Scale:
01	14/02/2019	JT	CD	A3	1:25,000

Co-ordinate system: British National Grid EPSG: 27700



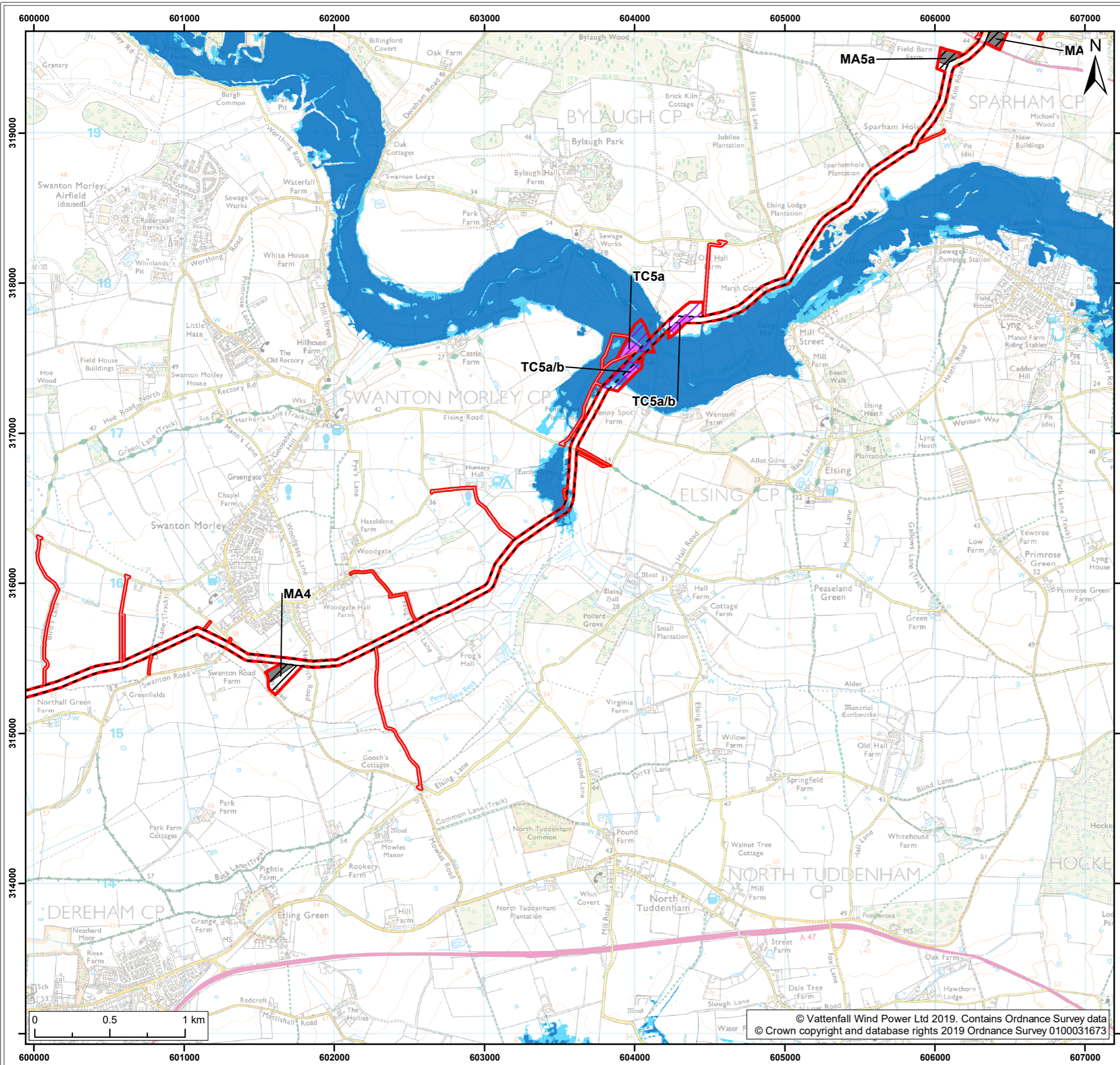

- Legend:
- Norfolk Boreas red line boundary
 - Norfolk Boreas Onshore Project Infrastructure (Scenario 1 & 2)**
 - Onshore cable route
 - Construction access
 - Operational access
 - Norfolk Boreas Onshore Project Infrastructure (Scenario 2)**
 - Trenchless crossing zone (e.g. HDD)
 - Indicative trenchless crossing compound
 - Mobilisation zone
 - Indicative mobilisation area compound
 - Flood Zone¹**
 - EA Flood Zone 2
 - EA Flood Zone 3

¹ Environment Agency, 2018

Project: Norfolk Boreas	Report: Environmental Statement
----------------------------	------------------------------------

Title:
Environment Agency flood zones map
(Map 7 of 9)

Figure: 20.5a	Drawing No: PB5640-006-020-005a				
Revision:	Date:	Drawn:	Checked:	Size:	Scale:
01	14/02/2019	JT	CD	A3	1:25,000

Co-ordinate system: British National Grid EPSG: 27700

VATTENFALL

Royal HaskoningDHV
Enhancing Society Together

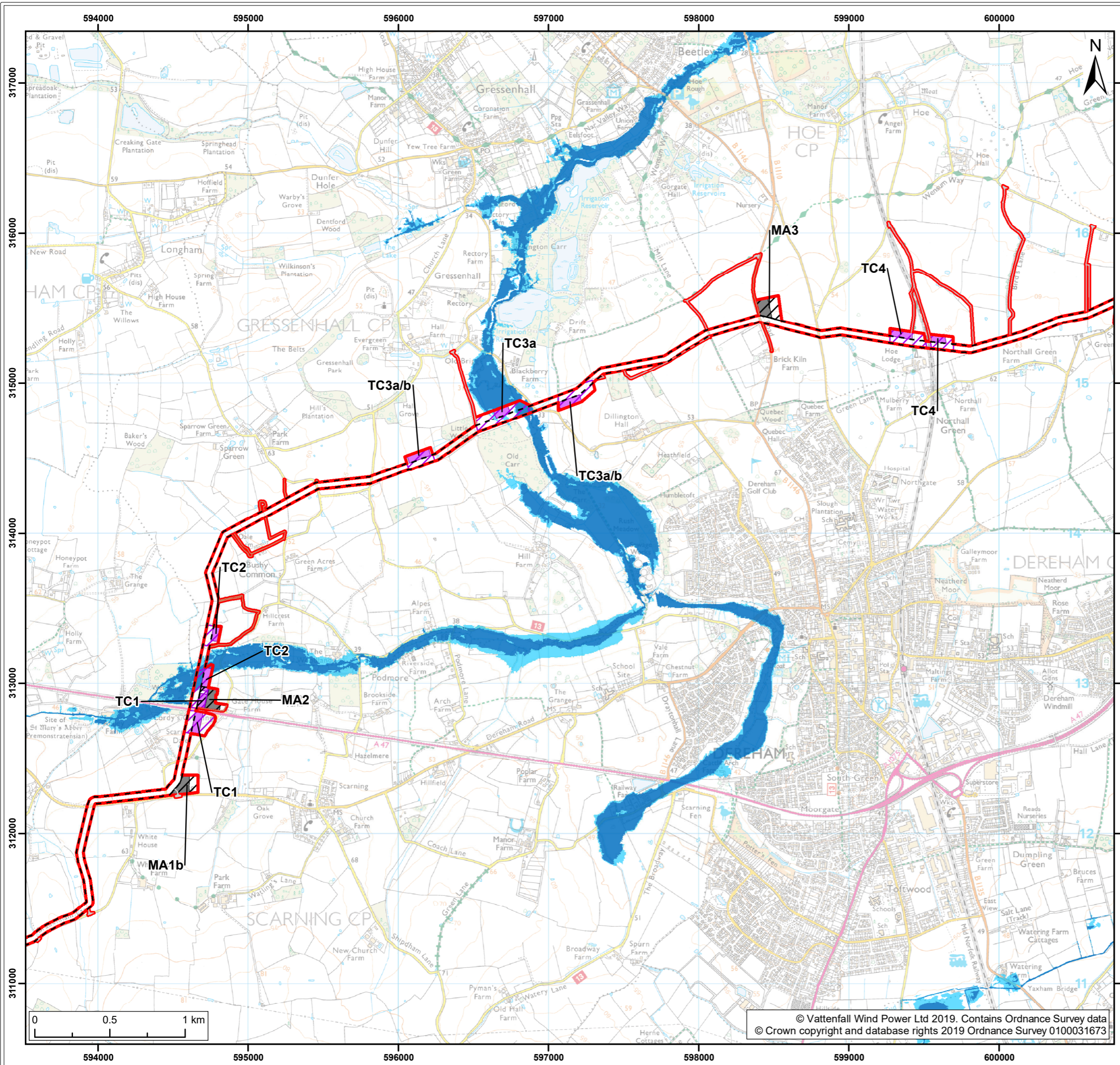

- Legend:
- Norfolk Boreas red line boundary
 - Norfolk Boreas Onshore Project Infrastructure (Scenario 1 & 2)**
 - Onshore cable route
 - Construction access
 - Operational access
 - Norfolk Boreas Onshore Project Infrastructure (Scenario 2)**
 - Trenchless crossing zone (e.g. HDD)
 - Indicative trenchless crossing compound
 - Mobilisation zone
 - Indicative mobilisation area compound
 - Flood Zone¹**
 - EA Flood Zone 2
 - EA Flood Zone 3

¹ Environment Agency, 2018

Project:	Report:
Norfolk Boreas	Environmental Statement

Title:

Environment Agency flood zones map
(Map 8 of 9)

Figure: 20.5a Drawing No: PB5640-006-020-005a

Revision:	Date:	Drawn:	Checked:	Size:	Scale:
01	14/02/2019	JT	CD	A3	1:25,000

Co-ordinate system: British National Grid EPSG: 27700

VATTENFALL

Royal HaskoningDHV
Enhancing Society Together

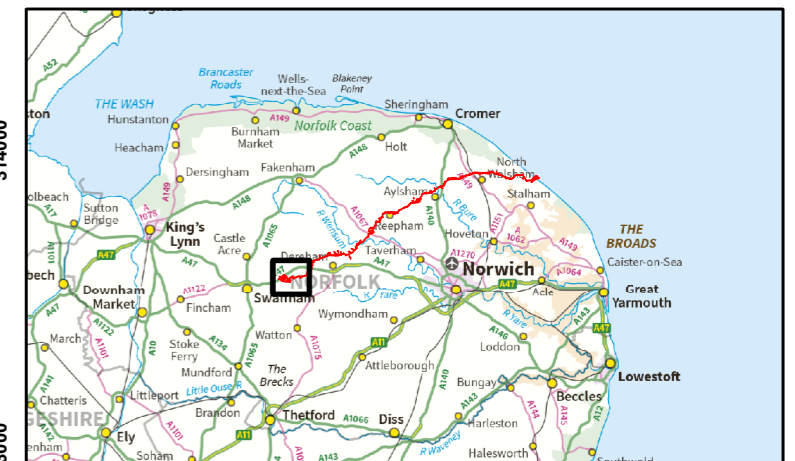
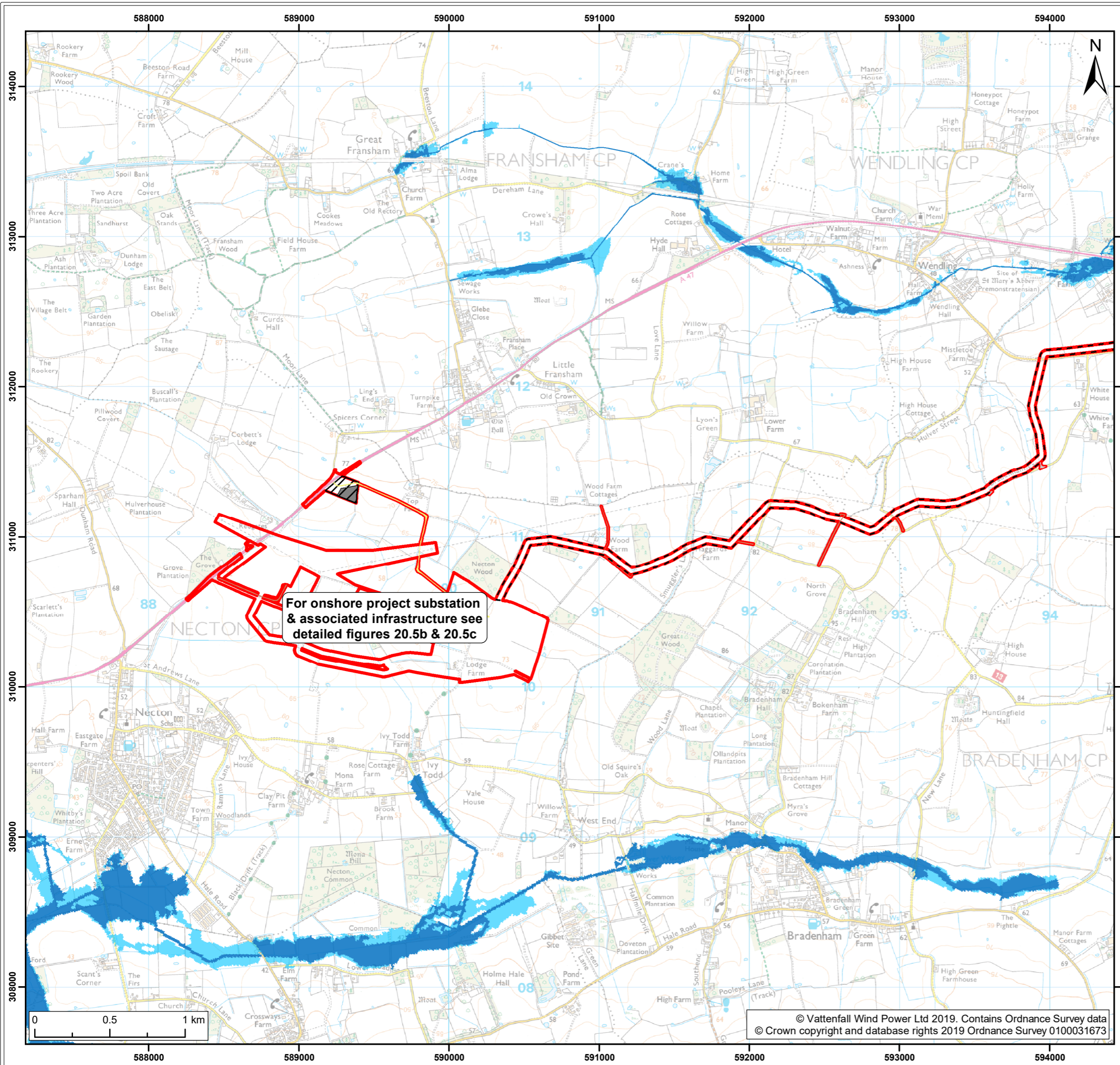

Legend:

- Norfolk Boreas red line boundary
- Norfolk Boreas Onshore Project Infrastructure (Scenario 1 & 2)**
- Onshore cable route
- Mobilisation zone
- Indicative mobilisation area compound
- Construction access
- Operational access
- Permanent access
- Flood Zone¹**
- EA Flood Zone 2
- EA Flood Zone 3

¹ Environment Agency, 2018

Project:	Report:
Norfolk Boreas	Environmental Statement

Title:
Environment Agency flood zones map (Map 9 of 9)

Figure: 20.5a	Drawing No: PB5640-006-020-005a				
Revision:	Date:	Drawn:	Checked:	Size:	Scale:
01	14/02/2019	JT	CD	A3	1:25,000

Co-ordinate system: British National Grid EPSG: 27700

VATTENFALL **Royal HaskoningDHV**
Enhancing Society Together

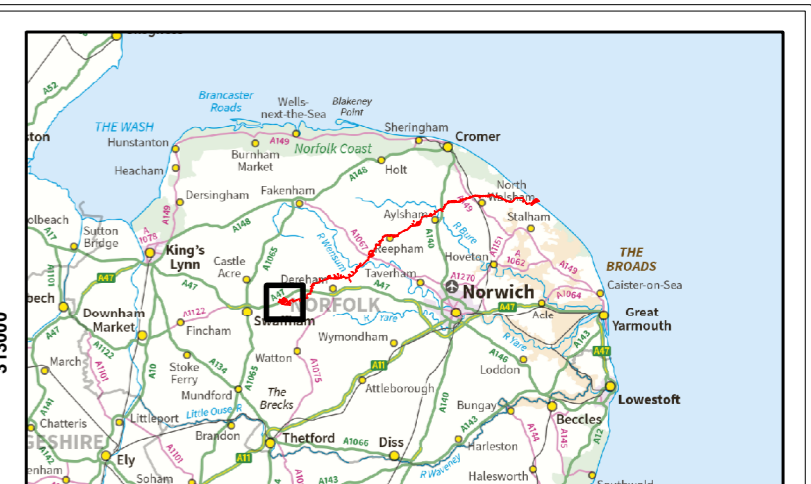
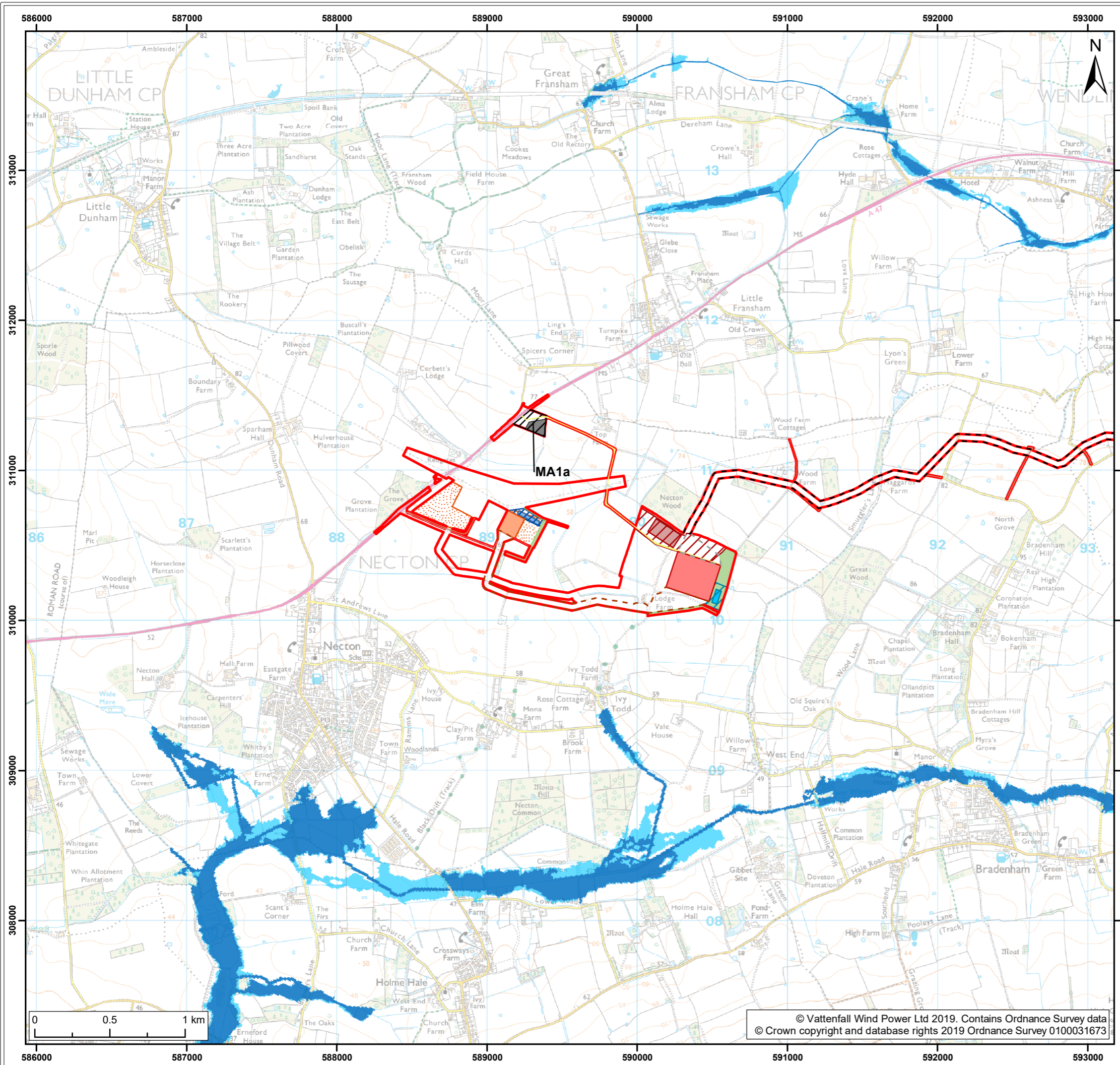

Legend:

- Norfolk Boreas red line boundary
- Onshore cable route
- Cable route entry to substation
- Onshore 400kV cable route
- Mobilisation zone
- Indicative mobilisation area compound
- Construction access
- Operational access
- Permanent access
- Onshore project substation
- Onshore project substation temporary construction compound zone
- Indicative onshore project substation temporary construction compound
- Attenuation pond zone
- Indicative attenuation pond
- Indicative mitigation planting
- National Grid substation extension
- National Grid temporary works
- National Grid attenuation pond location search area
- Indicative National Grid attenuation pond
- Flood Zone¹**
- EA Flood Zone 2
- EA Flood Zone 3

¹ Environment Agency, 2018

Project:	Report:
Norfolk Boreas	Environmental Statement

Title:
Environment Agency flood zones map

Figure: 20.5b	Drawing No: PB5640-006-020-005b				
Revision:	Date:	Drawn:	Checked:	Size:	Scale:
01	14/02/2019	JT	CD	A3	1:25,000

Co-ordinate system: British National Grid EPSG: 27700

VATTENFALL

Royal HaskoningDHV
Enhancing Society Together

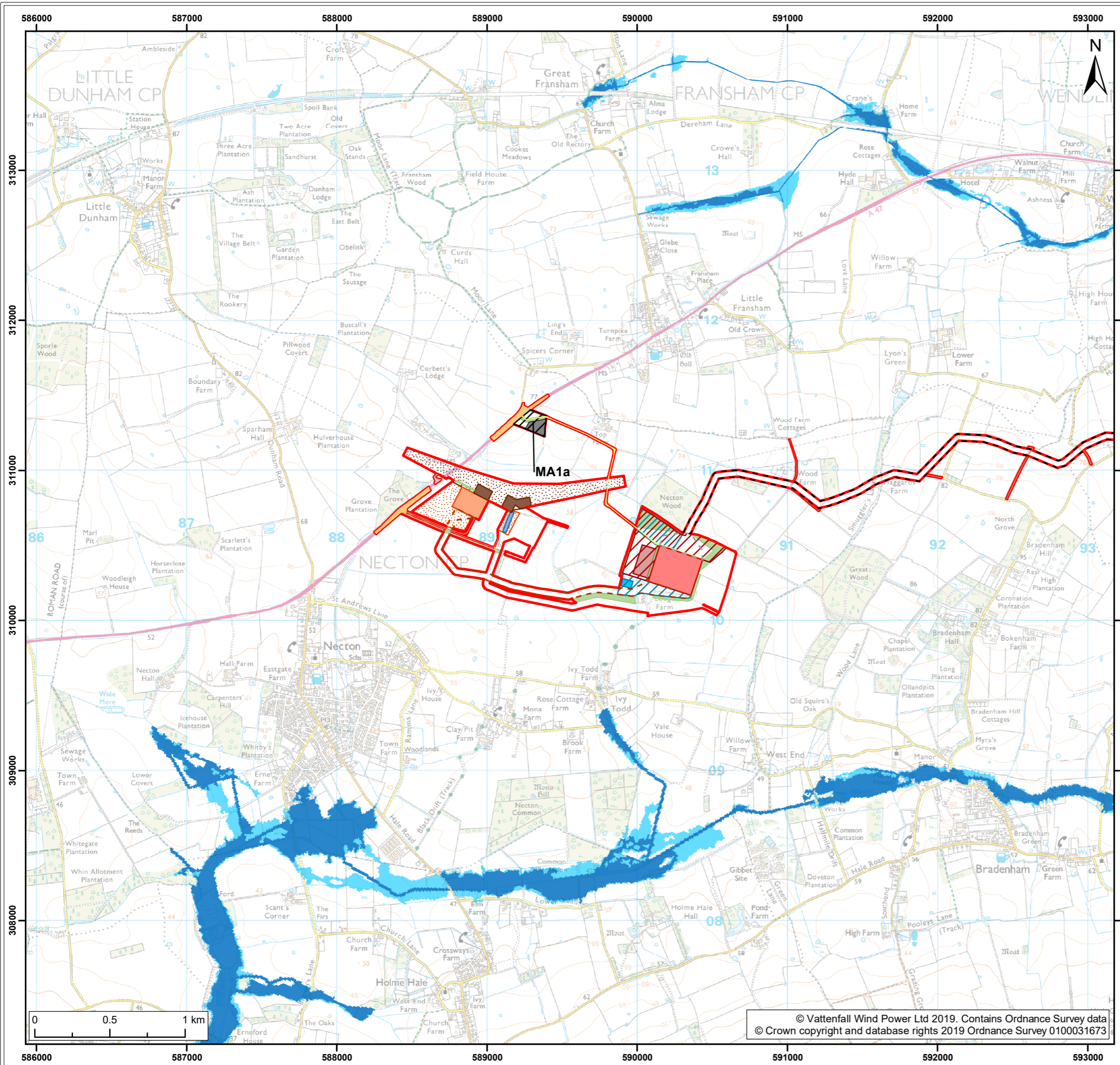

Legend:

Norfolk Boreas red line boundary	Indicative onshore project substation temporary construction compound
Norfolk Boreas Onshore Project Infrastructure (Scenario 2)	Attenuation pond zone
Onshore cable route	Indicative attenuation pond
Cable route entry to substation	Indicative mitigation planting
Onshore 400kV cable route	National Grid substation extension
Mobilisation zone	National Grid new / replacement OHL tower search area
Indicative mobilisation area compound	National Grid temporary works
Highways temporary works area	Overhead line temporary works
Construction access	National Grid attenuation pond
Operational access	Flood Zone¹
Permanent access	EA Flood Zone 2
Onshore project substation	EA Flood Zone 3
Onshore project substation temporary construction compound	

¹ Environment Agency, 2018

Project:	Report:
Norfolk Boreas	Environmental Statement

Title:
Environment Agency flood zones map

Figure: 20.5c	Drawing No: PB5640-006-020-005c				
Revision:	Date:	Drawn:	Checked:	Size:	Scale:
01	14/02/2019	JT	CD	A3	1:25,000

Co-ordinate system: British National Grid EPSG: 27700

VATTENFALL

Royal HaskoningDHV
Enhancing Society Together